

PLAN SHOWING THE PROPOSED CONSTRUCTION OF GROUND FLOOR + FIRST FLOOR PART OF SHOP AND MULTI PURPOSE HALL PP PLOT NO.1 IN CMDA APPROVED PLOT VIDE PP/LO NO: 16 / 2011 AND CONVERSION OF COMMUNITY HALL / ASSOCIATION FACILITY PURPOSE ISSUED VIDE PP/LO NO 30 / 2017, AMBATTUR, CHENNAI - 600053. COMPRISED IN S.NO:583/1A PART OF AMBATTUR VILLAGE, AMBATTUR TALUK, THIRUVALLUR DISTRICT, GREATER CHENNAI CORPORATION.

DIVISION : 85 ZONE : 07

SCHEDULE OF JOINERY

MD	MAIN DOOR	2.40 X 2.10
MD1	MAIN DOOR	1.80 X 2.10
SD	SLIDING DOOR	1.00 X 2.10
SD1	SLIDING DOOR	0.75 X 2.10
D	DOOR	0.90 X 2.10
D1	DOOR	0.75 X 2.10
W	WINDOW	1.80 X 1.50
W1	WINDOW	1.20 X 1.50
W2	WINDOW	1.00 X 1.50
V	VENTILATOR	1.80 X 0.90
V1	VENTILATOR	0.90 X 0.90
V2	VENTILATOR	0.60 X 0.90
O	OPENING	2.00 X 2.10
O1	OPENING	1.50 X 2.10
RS	ROLLING SHUTTER	3.10 X 2.70

NOTE:-

- FOUNDATION IN P.C.C 1:5:10 OVER SAND FILLING
- SUPER STRUCTURE IN BLOCK WORK
- FOUNDATION WITH R.C.C COLUMNS M25 MIX
- FLOORING USING CEMENT CONCRETE IN UTILITY AREA
- VACUUM DEWATERING FLOORING IN BASEMENT
- INTERNAL PLASTERING OF 12mm THK. C.M. 1:3 AND EXTERNAL PLASTERING OF 18mm THK. C.M 1:6
- RCC ROOF SLAB AND BEAMS OF M25 WITH REQUIRED DEPTH
- RCC LINTEL OF M25 WITH REQUIRED DEPTH
- WEATHERING COURSE PROVIDED OVER ROOF SLAB
- JOINERY - UPVC/ALUMINIUM GLAZED WINDOWS, VENTILATORS AND DOORS

AREA STATEMENT

AS PER SUB DIVISION SKETCH (PP/LO NO 30 / 2017)	1470.00 Sq.m
AREA	FSI (in Sq.m)
GROUND FLOOR AREA	556.69
FIRST FLOOR AREA	124.50
TOTAL	681.19

$FSI = \frac{681.19}{1470.00} = 0.463$

FOUR WHEELER PARKING PROVIDED = 11
TWO WHEELER PARKING PROVIDED = 23

SITE BOUNDARY
PROPOSED BUILDING
ROAD
SEWER LINE
DEMOLITION



ALL MEASUREMENTS ARE IN METERS

SIGNATURE OF THE OWNER

SIGNATURE OF THE LICENSED SURVEYOR

S.RAVIKUMAR, B.Arch, A.I.A., M.C.A.
Registered Architect
CMDA No. CA 118 / 03 / 108
No.1, Masamani Street,
T Nagar, Chennai - 600 017.

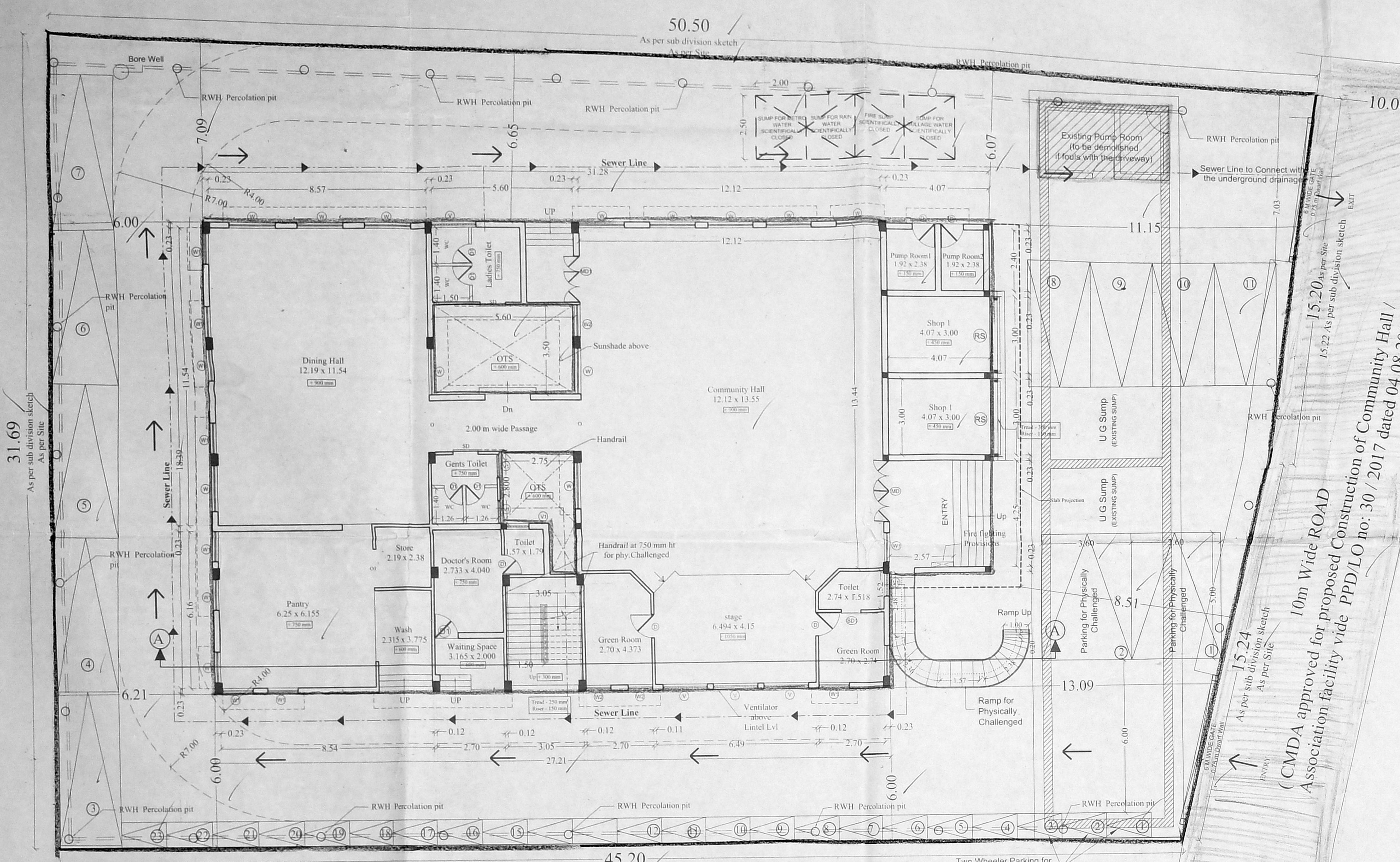

SITE CUM GROUND FLOOR PLAN

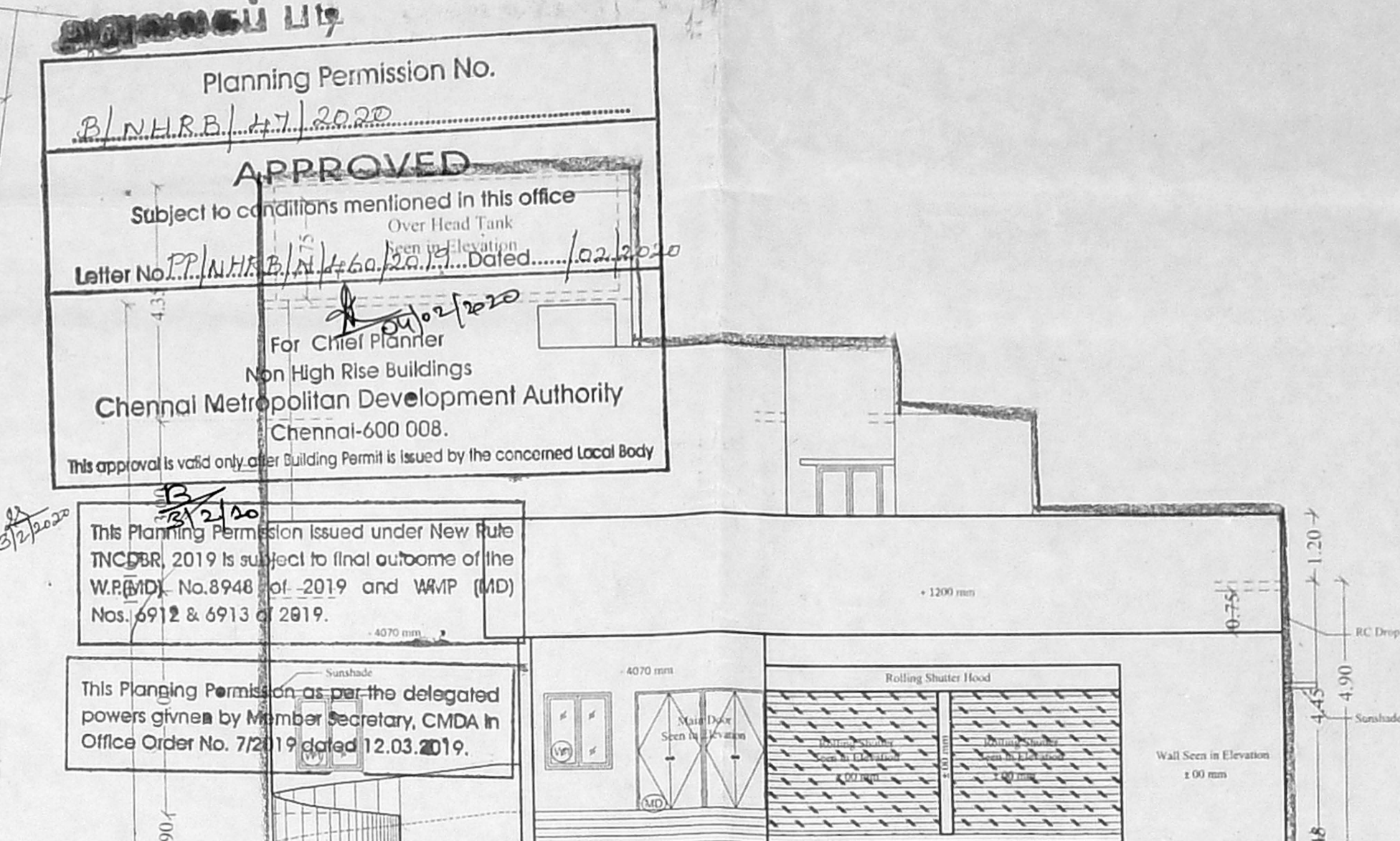

FRONT ELEVATION

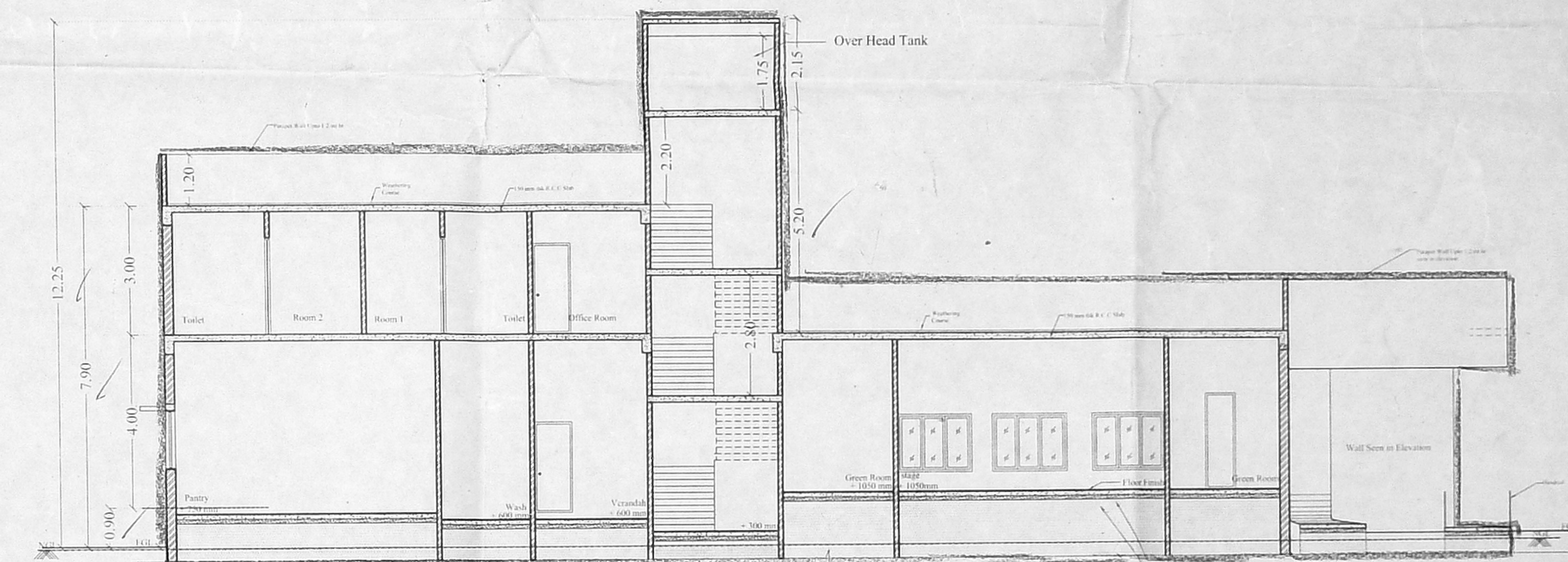

SECTION A-A

FOOTING MKD	FOOTING SIZE	EXCAVATION SIZE	D	REINFORCEMENT AT BOTTOM (BOTHWAYS)	REINFORCEMENT AT TOP (BOTHWAYS)
F1	3000 X 3000	3150 X 3150	450	Y12 @ 200 C/C	-----
F3	4000 X 4000	4150 X 4150	600	Y16 @ 150 C/C	-----
F4	3250 X 3250	3400 X 3400	450	Y12 @ 100 C/C	-----

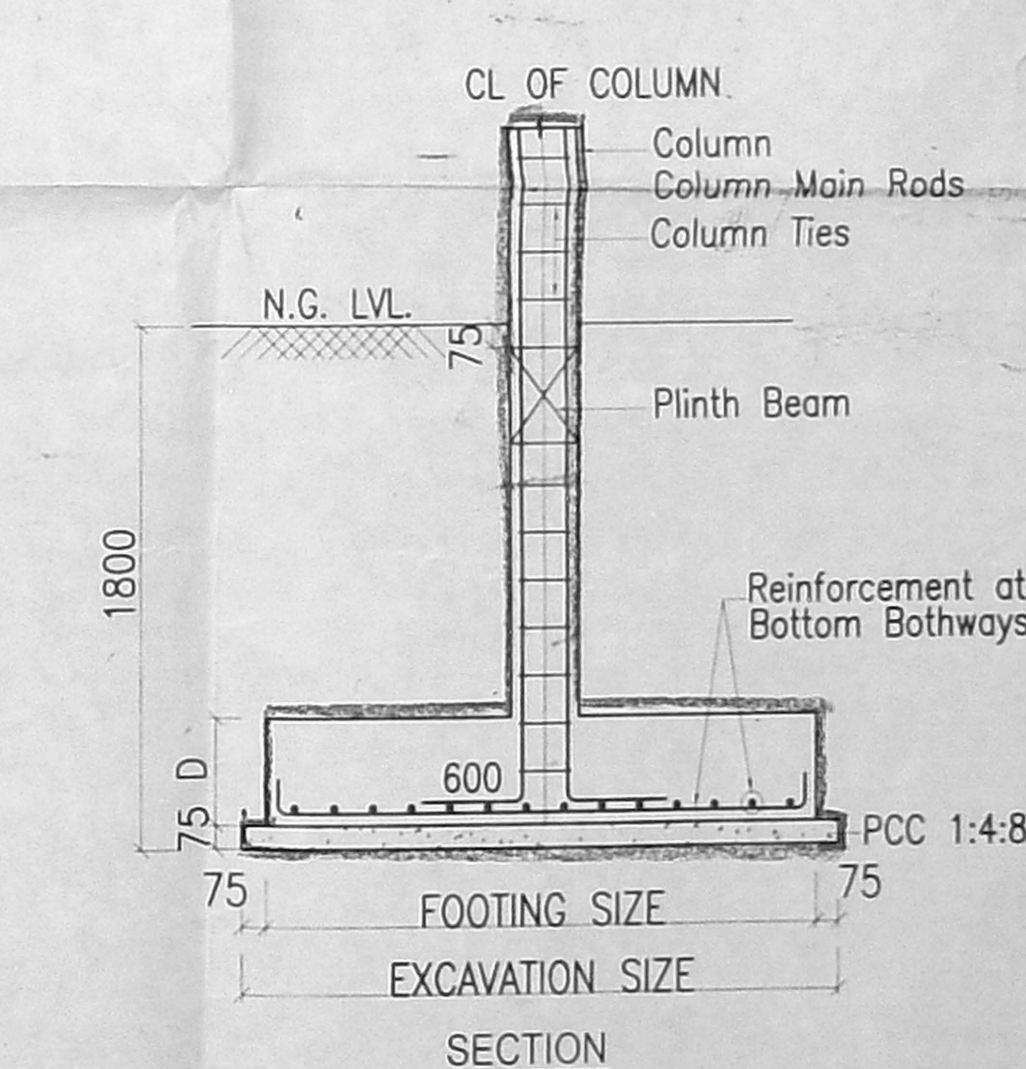

DETAILS OF COLUMN FOUNDATION

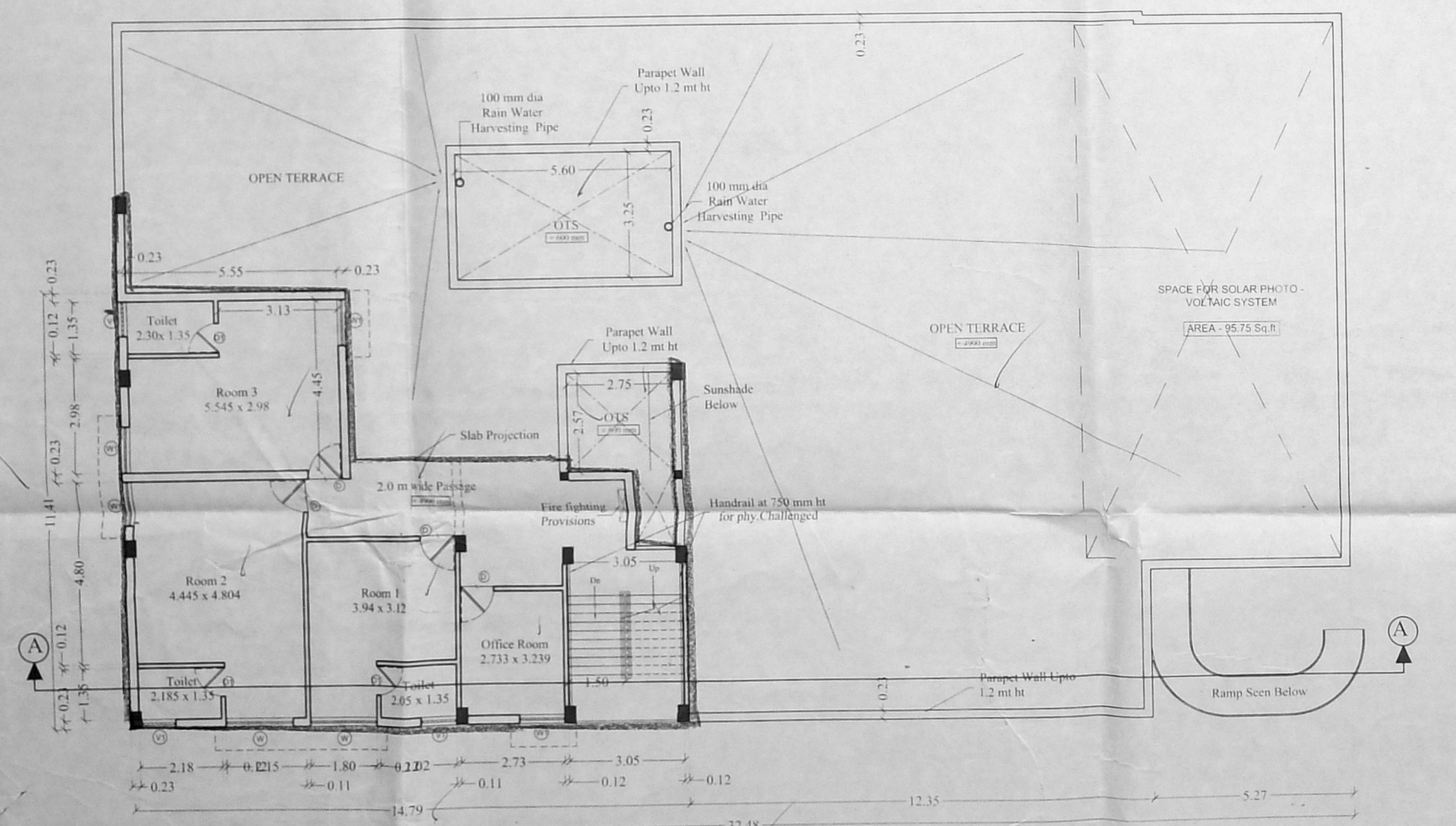

FIRST FLOOR PART PLAN

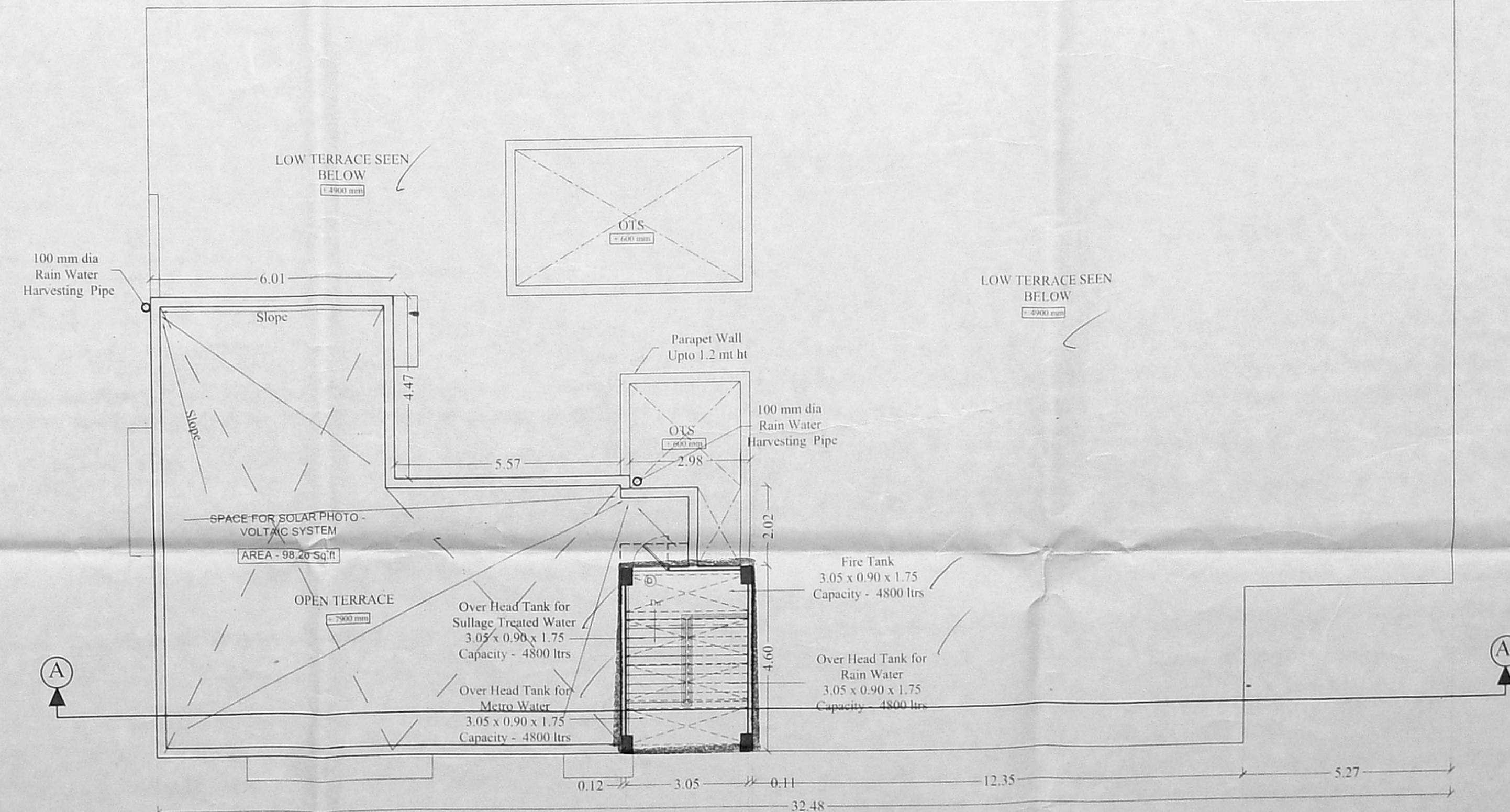

TERRACE FLOOR PLAN

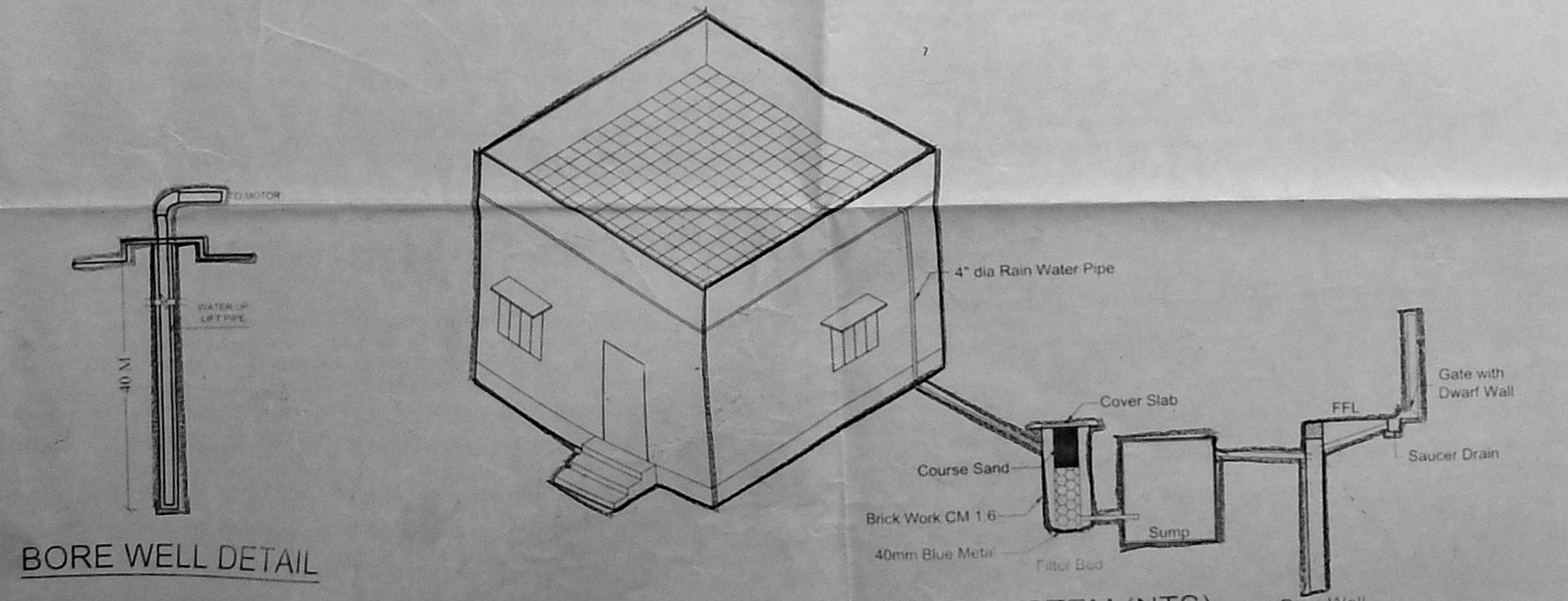

RAINWATER HARVESTING SYSTEM (NTS) (As per TNCDNR - RW 3A)

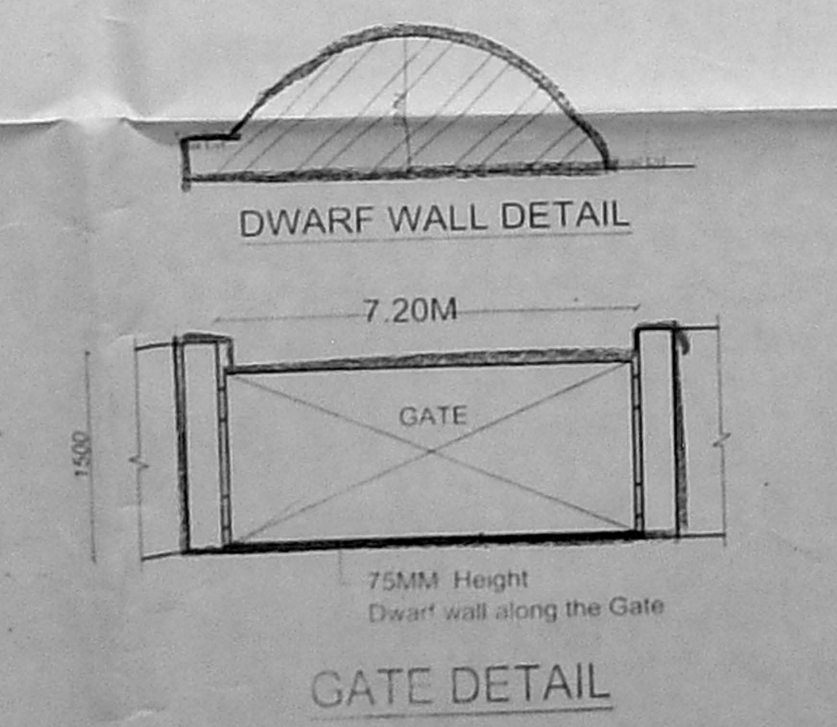

GATE DETAIL

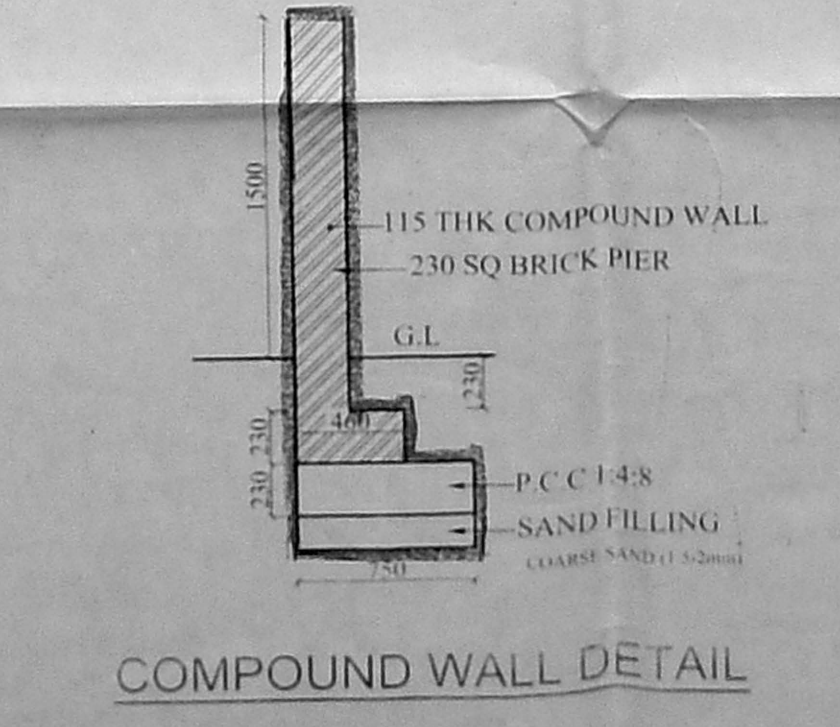

COMPOUND WALL DETAIL

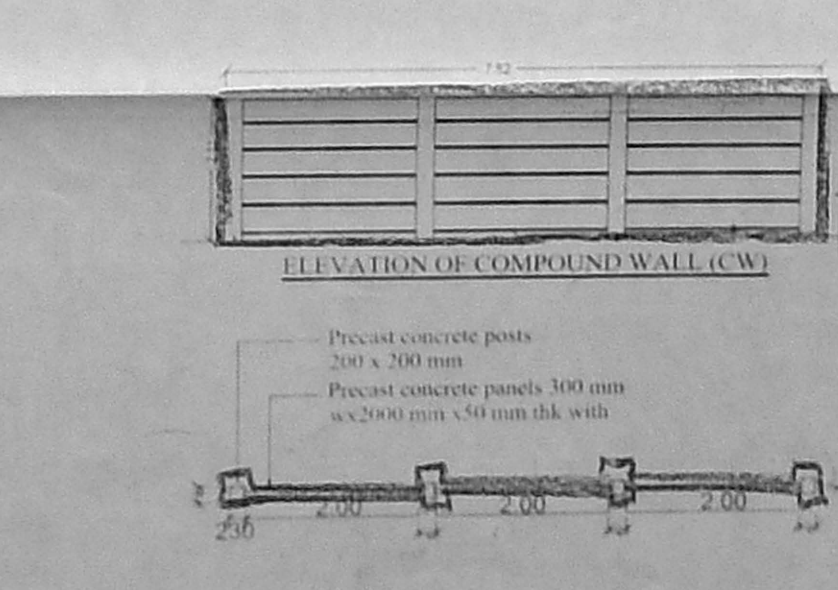

PLAN OF COMPOUND WALL (CW)

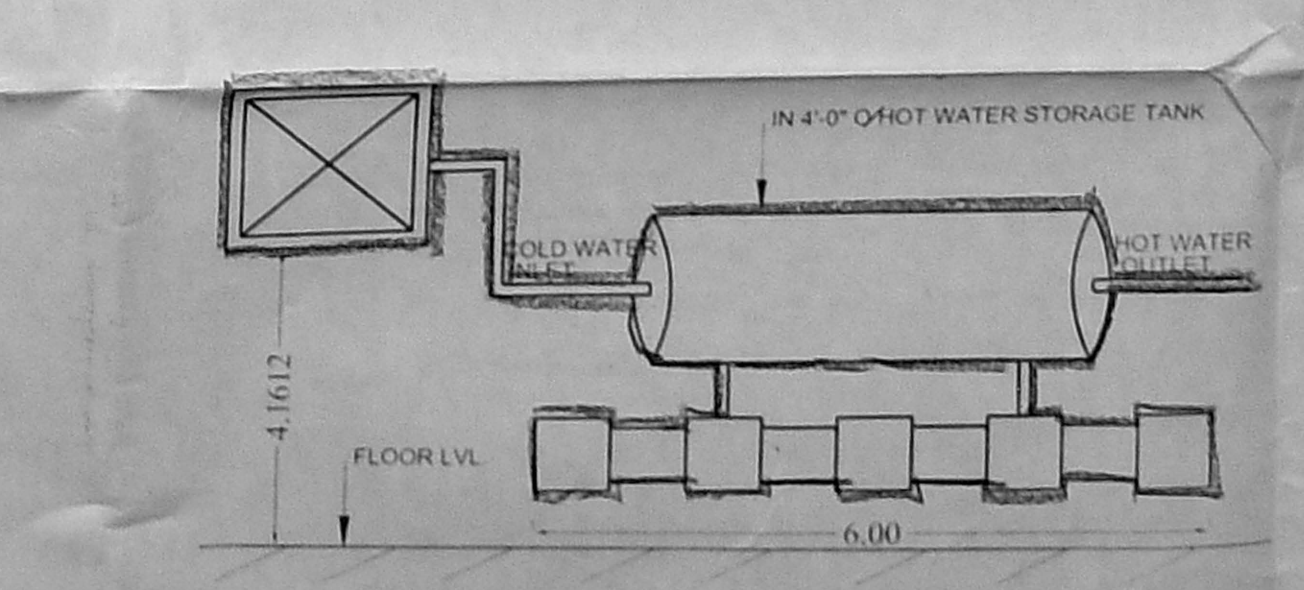

SOLAR HOT WATER SYSTEM DETAIL

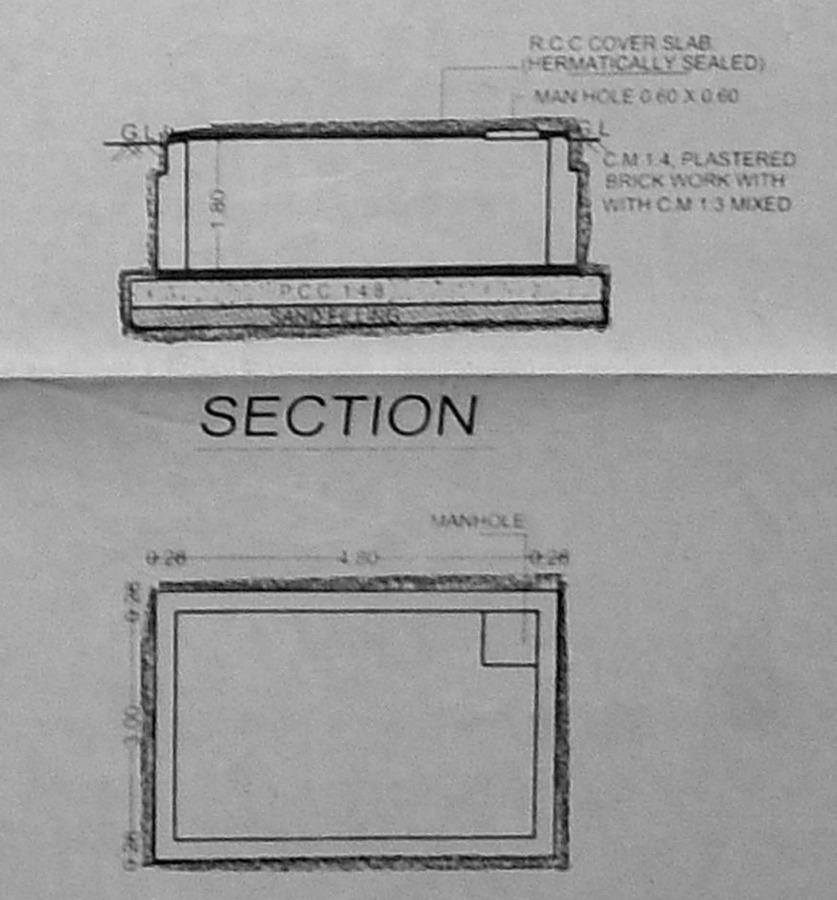

TYPICAL SUMP DETAILS (METRO, DOMESTIC & RAIN WATER SUMP)